

FIGURE 3D XC201 - THOMASTOWN

NOTES:
1. ALL DIMENSIONS ARE IN METRES UNLESS OTHERWISE STATED

LEGEND

- PROPOSED ROAD ALIGNMENT
- ▬▬▬ PROPOSED FOOTWAY PAVEMENT
- ▬▬▬ PROPOSED STRUCTURE
- ▬▬▬ WAYLEAVE - RIGHT OF WAY
- ▬▬▬ RED LINE BOUNDARY
- ▬▬▬ IRISH RAIL LAND OWNERSHIP
- ▬▬▬ PROPOSED SAFETY BARRIER
- ▬▬▬ PROPOSED PEDESTRIAN GUARDRAIL
- ▬▬▬ PROPOSED FENCELINE
- ▬▬▬ PROPOSED GATE
- MASONRY WALL
- PROPOSED MASONRY WALL
- ▬▬▬ IR BARRIER
- ▬▬▬ EXISTING IR BARRIER
- ▬▬▬ PALISADE GATE
- ▬▬▬ PALISADE GATE

DRAWING PREPARED BY:
NAME: JOHN ROCKS
COMPANY: JACOBS ENGINEERING UK LTD.
ADDRESS: SECOND FLOOR, ROCHESTER BUILDING, 28 ADELAIDE STREET, BELFAST

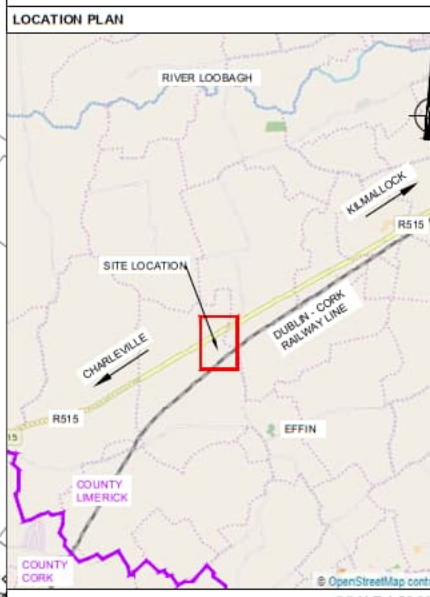

EXISTING XC201
THOMASTOWN
LEVEL CROSSING
EXTINGUISHMENT OF PUBLIC RIGHT OF WAY

PALISADE GATE (NORTH) AND
BLOCK WALLS (SOUTH) TO BE
LOCATED ALONG IRISH RAIL
BOUNDARY

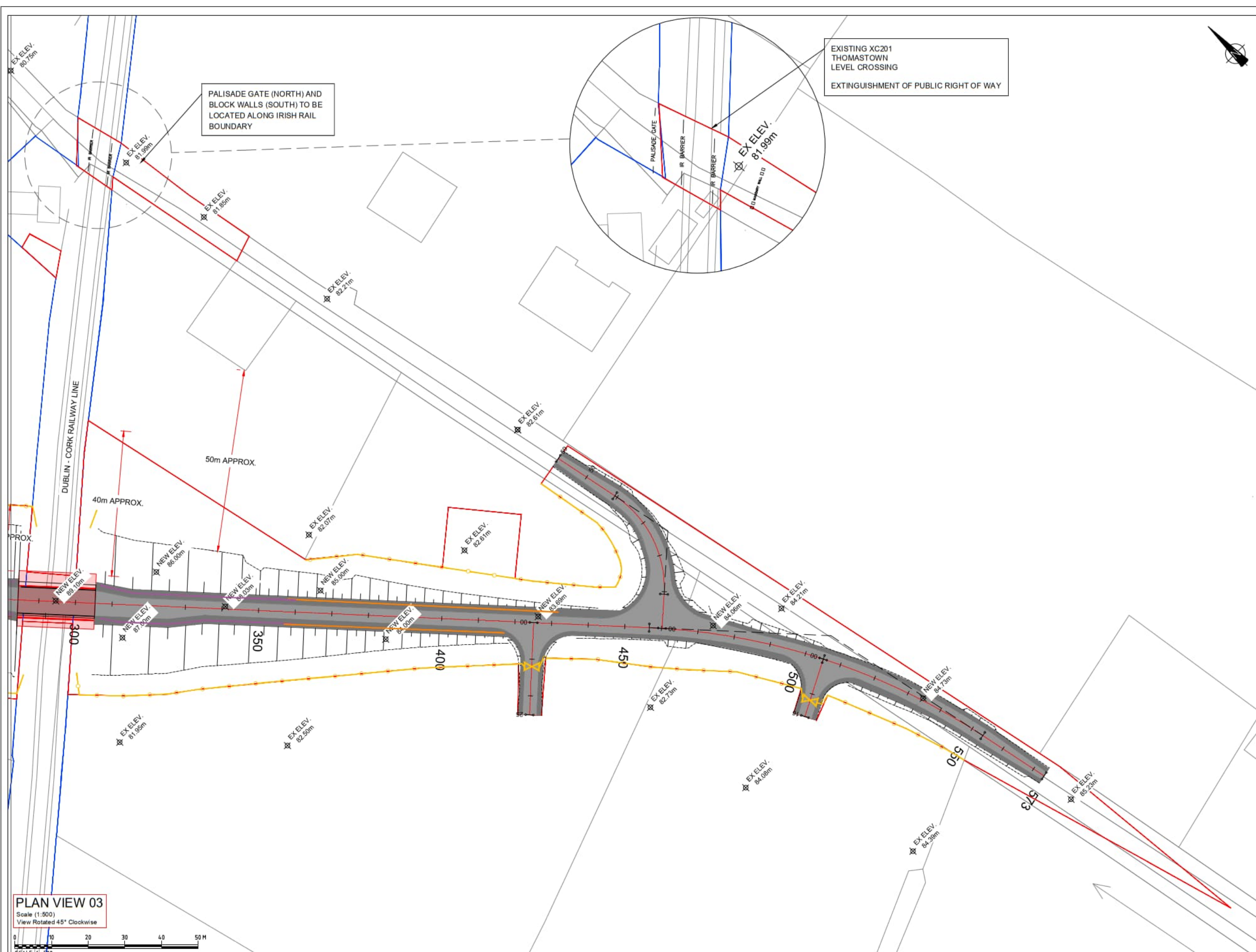

PLAN VIEW 03
 Scale (1:500)
 View Rotated 45° Clockwise



Rev	By	Date	Description
0	JR	OCT '20	DRAFT ISSUE FOR COMMENT
1	AB	DEC 20	SITE NOTICES REMOVED

Project:	CORK LINE LEVEL CROSSINGS
Component:	RAILWAY ORDER SCHEDULE DRAWING
Title:	PROPOSED SITE PLAN - XC201 THOMASTOWN - SHEET 2 OF 2
Design:	SK
Drawn:	JR
Checked:	FMD
File Name:	
Original scale:	PLAN 1:500 @ A1
Date:	DEC '20
Drawing No.:	32111000-JAC-LUH-XC201-DR-CH-0004(II)